HAWORTH

European Colour Collection

Fabrics & Finishes

March, 2020

European Colour Collection Overview

The following overview explains how information is organized within this overview.

1. **Front Cover**
   Includes title and date of most recent update

2. **Information Page**

3. **Table of Contents/Overview**
   Table of contents with page numbers

4. **Section Pages**
   Provides information on the fabric/finishes category

5. **Collection Pages**
   Each page contains the following:
   - Provider/Manufacturer logo
   - Icon that links back to Overview pages
   - Collection Name
   - Price Group Information
   - Collection Number
   - Material information
   - Colour Swatches with appropriate colour codes
   - Material Classifications

6. **Additional Information** – Product Care Instructions

1
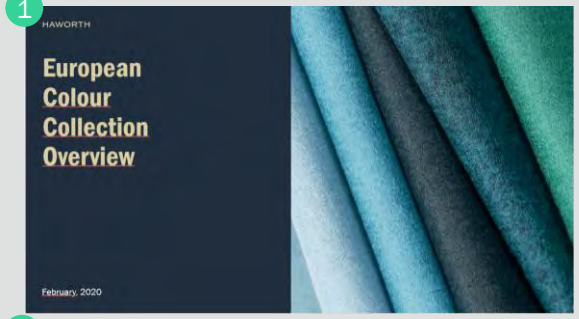

2

3

4

5

6

Our Partners

The Haworth Colour Collection is designed with the philosophy that our fabrics and finishes are offered broadly across our various product lines (unless constrained by manufacturing processes) allowing designers to blend products simply and easily.

At Haworth we ensure our fabrics satisfy the highest quality standards so they look and feel good for years on end. Needless to say, we offer a vast variety of materials and colours for all kinds of furniture.

The broad spectrum of surfaces we offer at Haworth ranges from real wood and veneer to melamine and glass, giving you every opportunity to select the right solution to suit your specific requirements.

We create partnerships with companies that conform to our values and ensure added value for our customers.

Overview - Fabrics

Price Group 0 7
Collection Felicity (34) 7
Collection Convert (50) 8

Price Group 1 9
Collection Flex (22) 9
Collection Atlantic (23) 10
Collection X2 (59) 11
Collection King L Kat (63) 12
Collection Maya (66) 13
Collection Xtreme (82) 14

Price Group 2 15
Collection Fame (39) 15
Collection Skai Evida (51) 16
Collection Blazer (61) 17
Collection Class (68) 18
Collection Small Arrow 19
Collection Diagonale 20

Price Group 3 21
Collection Remix (65) 21
Collection Atlas 22

Price Group 4 23
Collection Big Arrow 23

Price Group 5 24
Collection SteelCut Trio (58) 24
Collection Anti-Cuir - Leather (98) 25

Price Group 6 26
Collection Hallingdal 65 26
Collection Divina Melange 3 27
Collection Royal – Leather (97) 28

Mesh 29
Collection Runner (40) 29
Collection Rhythm (42) 30
Collection 47/0040 31
Collection 47 32
Collection 48 33
Collection Soji Knit 34

Noble 35
Collection Noble 35

Overview - Finishes

Plastic (product specific) 37
Collection Very 37
Collection Seating 38
Collection Maari 39
Collection Tambour doors 40

Melamine 41
Melamine Standard 41
Powder/Lacquer Melamine 42

Veneer 43
Standard Veneer 43

Wood 44
Natural Wood surface 44
Beech 45

Glass 46
Glass 46

Structures 47
Base – Seating/Chairs 47
Base – Lounge Seating 48
Metal – Furniture 49
Metal – Intuity 50

Product Care 51
Product Care Information 51

Fabrics

At Haworth we ensure our fabrics satisfy the highest quality standards so they look and feel good for years on end. Needless to say, we offer a vast variety of materials and colours for all kinds of furniture.

Note, that the following digital samples are for illustration purposes only.

For the real colour, please refer to the physical swatch.

All digital samples are valid until further notice.

Collection Felicity

PRICE GROUP 0
Collection Number: 34
Material: 100% Polyester, recycled

34/0021

34/0015

34/0022

34/0014

34/0010

34/0050

34/0071

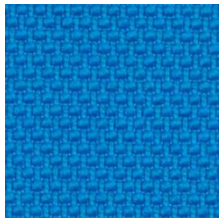
34/0076

34/0063

34/0077

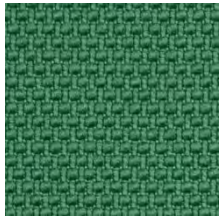
34/0091

34/0066

Collection Convert

PRICE GROUP 0
Collection Number: 50
Material: 100% Polyester FR, recycled

50/0051*

50/0451

50/0201

50/0601

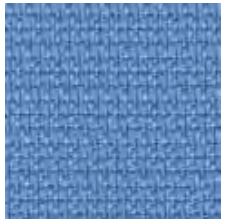
50/0351

50/0303

50/0501*

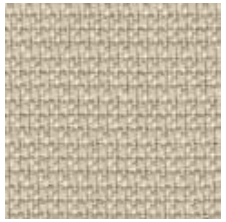
50/0503

50/0552

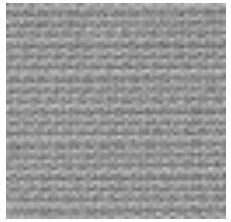
50/0602

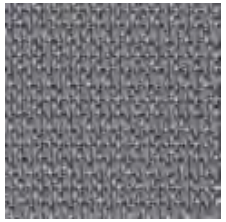
50/0603

50/0651

* Not available for Drift 32 Screens

Collection Flex

PRICE GROUP 1
Collection Number: 22
Material: 100% Polyester

22/1078

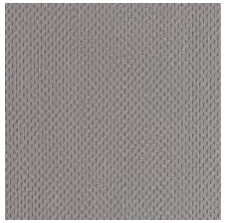
22/0011

22/0025

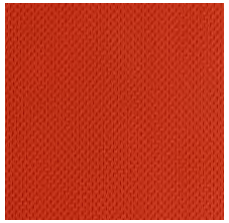
22/3036

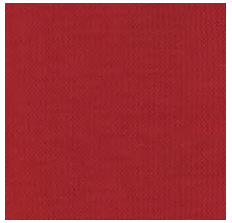
22/4089

22/8056

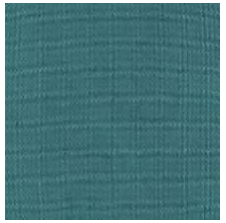
22/7031

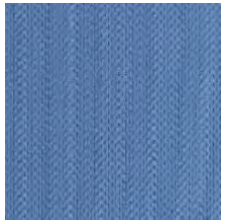
22/6061

22/6062

22/6057

22/6065

22/0999

Collection Atlantic

PRICE GROUP 1
Collection Number: 23
Material: 100% Polyester

23/3055*
23/3034
23/4093
23/5037
23/5075
23/0143
23/6063
23/6125
23/6057
23/7043
23/2048
23/8054
23/0061*
23/0141
23/0142
23/0011
23/0025
23/0999

* Not available for Drift 32 Screens

Collection X2

PRICE GROUP 1
Collection Number: 59
Material: 100% Polyester Xtreme FR, recycled

59/0016

59/0012

59/0015

59/0005

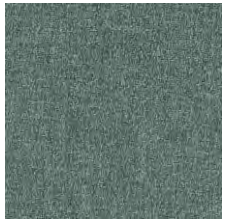
59/0002

59/0006

59/0008

59/0020

59/0019

Collection King L Kat

PRICE GROUP 1
Collection Number: 63
Material: 100% Polyester Trevira CS

63/6052

63/6091

63/7019

63/7022

63/3005

63/3082

63/4021

63/1008

63/3030

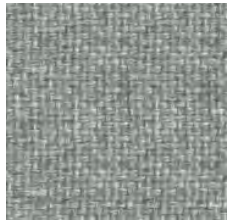
63/8032

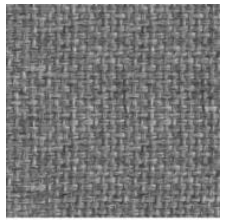
63/8006

63/1025

Collection Maya

PRICE GROUP 1
Collection Number: 66
Material: 100% Polyester Trevira CS

66/9604

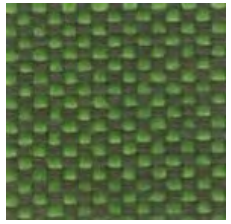
66/9704

66/9309

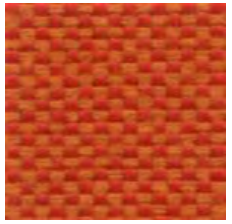
66/9404

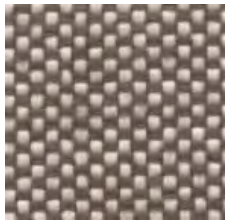
66/9212

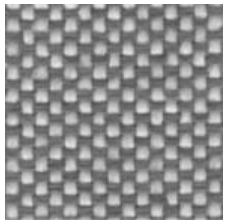
66/9107

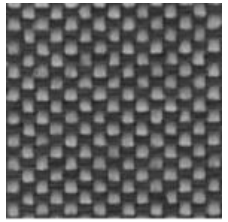
66/9803*

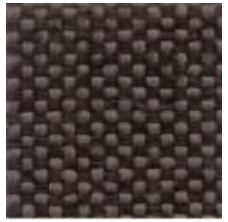
66/9228*

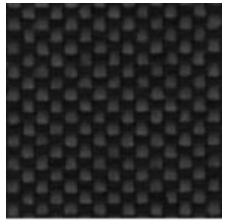
66/9805*

* Not available for Openest Plume Screens

Collection Xtreme

PRICE GROUP 1
Collection Number: 82
Material: 100% Polyester Xtreme Fr, recycled

82/0096

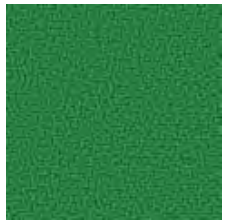
82/0159

82/0156

82/0074

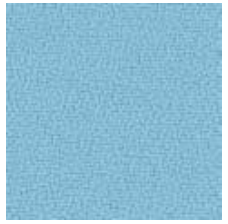
82/0174

82/0073

82/0173

82/0009

82/0157

82/0005

82/0026

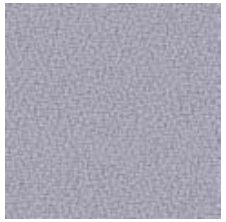
82/0094

82/0141

82/0108

82/0171

82/0172

82/0165*

82/0072*

82/0166

82/0076

82/0106

82/0046

82/0083

82/0164

* Not available for Drift 32 Screens

Collection Fame

PRICE GROUP 2
Collection Number: 39
Material: 95% NZ Wool, 5% Polyamide

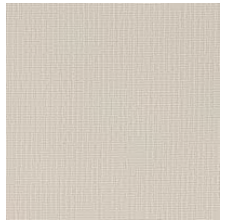
39/0005

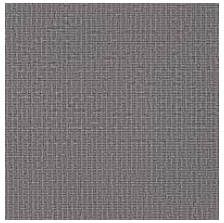
39/0078

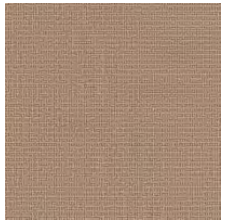
39/1003

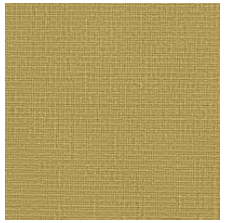
39/2068

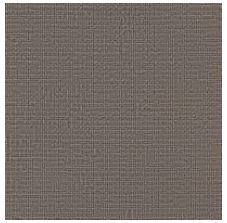
39/0003

39/0999

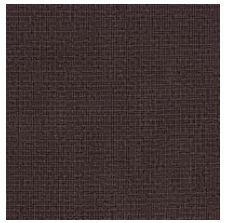
39/1133

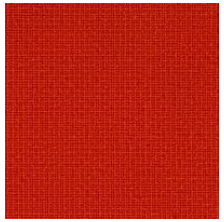
39/3078

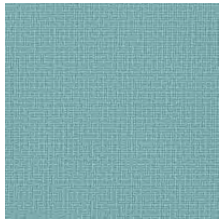
39/7068

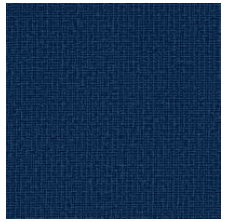
39/7005

39/4089

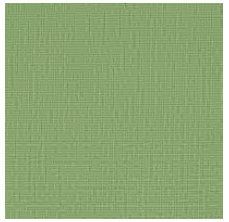
39/8147

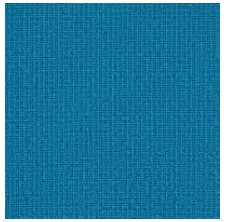
39/6133

39/4169

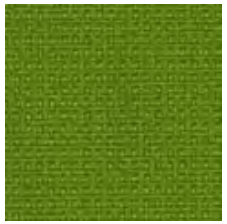
39/8035

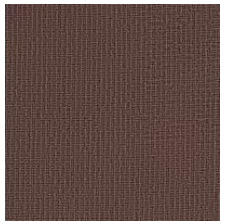
39/1135

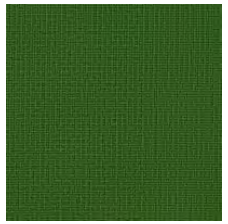
39/8146

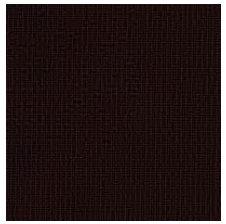
39/1044

Collection Skai Evida – Faux Leather

PRICE GROUP 2
Collection Number: 51
Material: 84% PVC Compound, 16% Bio-Cotton

51/0021

51/0022

51/0042

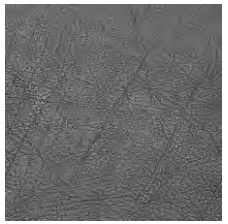
51/0031

51/0027

51/0046

51/0025

51/0032

51/0045

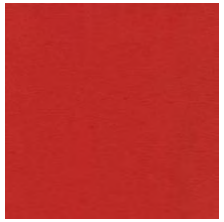
51/0028

51/0047

51/0029

Collection Blazer – Update!

PRICE GROUP 2
Collection Number: 61
Material: 100% New Wool

61/001R

61/001W

61/0039

61/0028

61/0030

61/002Q **New!**

61/002Z **New!**

61/0090 **New!**

61/003A **New!**

61/0082 **New!**

61/002T **New!**

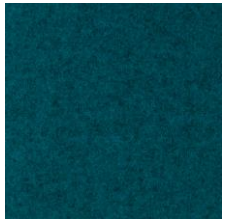
61/003B **New!**

To be discontinued by Dec 2020

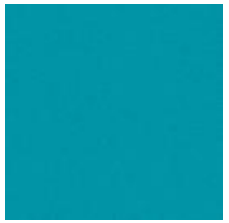
61/0002

61/0053

61/0058

61/001K

61/0086

Collection Class

PRICE GROUP 2
Collection Number: 68
Material: 100% Polyester Trevira CS

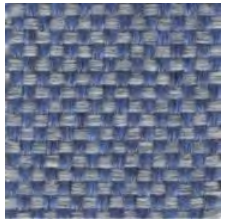
68/9605

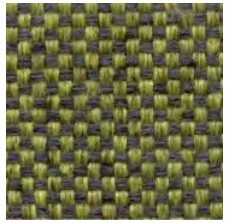
68/9705

68/9702

68/9404

68/9252

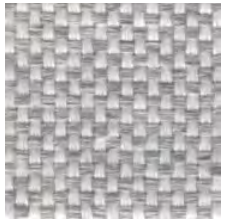
68/9109

68/9805

Collection Small Arrow

PRICE GROUP 2
Collection Number:
Material: 100% Polyester

4L0CR
Crossbow

4L0TA
Target

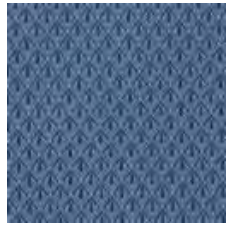

4L0FL
Fletcher

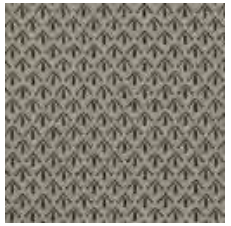

4L0QU
Quiver

4L0ST
Shaft

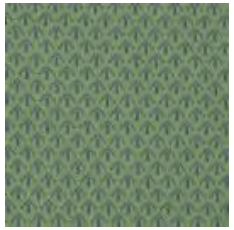

4L0AR
Archer

4L0BA
Barb

4L0NK
Nock

Collection Diagonale

PRICE GROUP 2
Collection Number:
Material: 100% Polyester

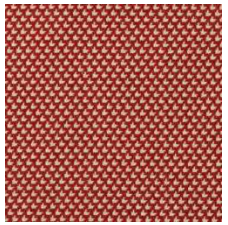

4N0BA
Bias

4N0DA
Diamond

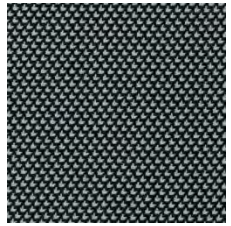

4N0SH
Slash

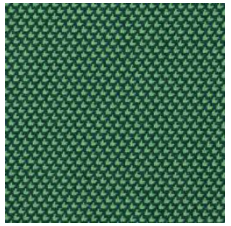

4N0ST
Slant

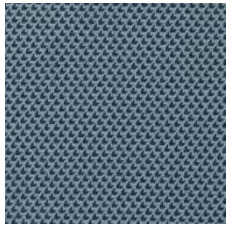

4N0CH
Chevron

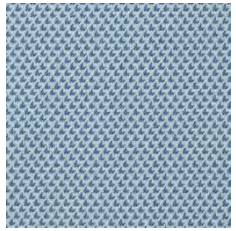

4N0FE
Featherstitch

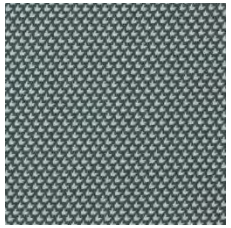

4N0MA
Matrix

4N0HT
Half Timber

Collection Remix

PRICE GROUP 3 – New!
Collection Number: 65
Material: 90% New Wool, 10% Polyester

* Not available for Drift Screens

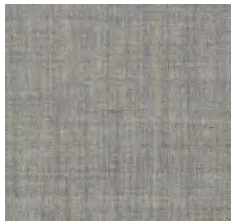
65/0123

65/0612*

65/0252

65/0823*

65/0923*

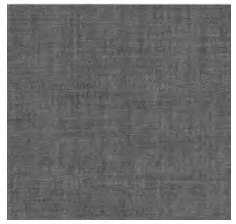
65/0143

65/0662

65/0632

65/0422

65/0733

65/0912

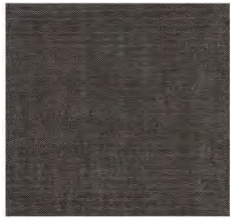
65/0152

65/0362

65/0643

65/0543

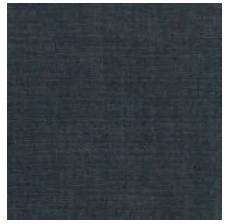
65/0753

65/0412

65/0443

65/0933

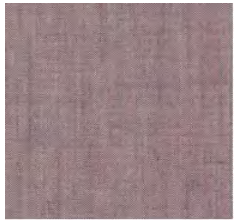
65/0682

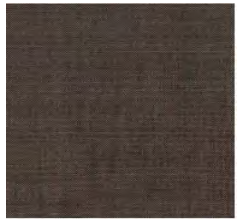
65/0672

65/0783

65/0873

65/0173

Collection Atlas - New!

PRICE GROUP 3
Collection Number: -
Material: 90% New wool,10% Nylon

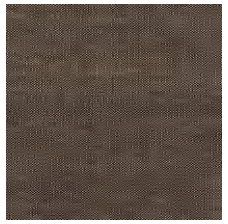
LW – A131

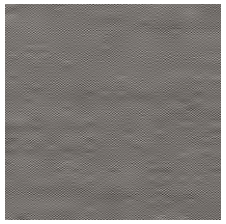
LW – B151

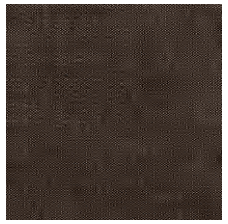
LW – D361

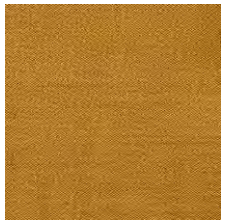
LW – E461

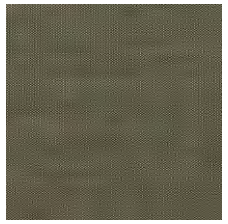
LW – T931

LW – G501

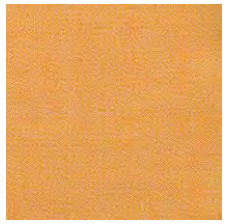
LW – H531

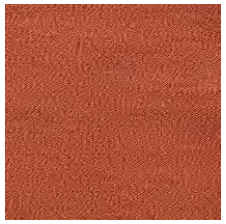
LW – J561

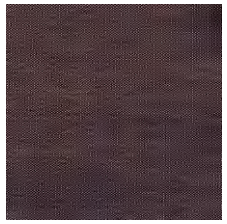
LW – K571

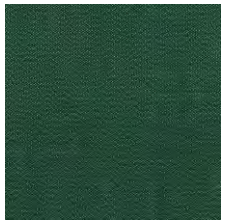
LW – V951

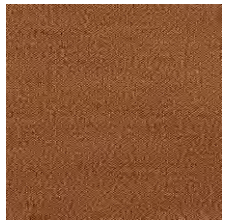
LW – F471

LW – N651

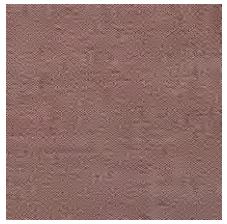
LW – L621

LW – M631

LW – C181

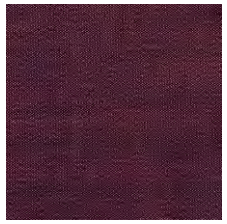
LW – P671

LW – Q771

LW – R861

LW – S881

Collection Big Arrow

PRICE GROUP 4
Collection Number: -
Material:80% Polyester, 20% Trevira CS

4D0BL
Blue

4D0CN
Cool Neutral

4D0DB
Dark Blue

4D0GD
Gold

4D0GR
Green

4D0MG
Medium Grey

4D0RE
Red

Collection SteelCut Trio 3 – Update!

PRICE GROUP 5
Collection Number: 58
Material: 90% pure New Wool, 10% Nylon

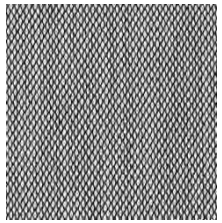
58/0124

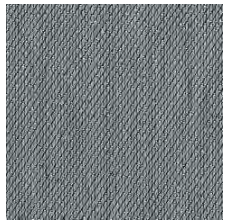
58/0153

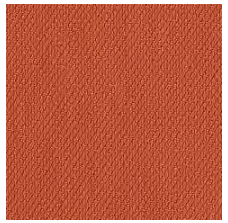
58/0533

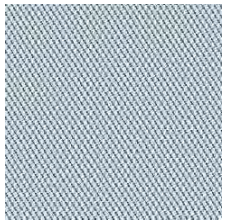
58/0713

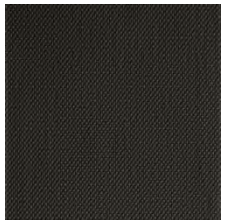
58/0383

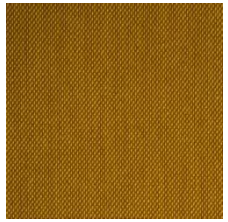
58/0453

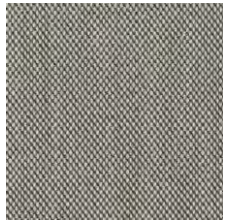
58/0133 **New!**

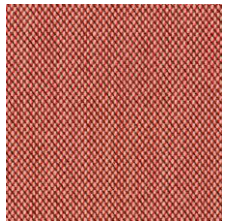
58/0636 **New!**

58/0883 **New!**

58/0796 **New!**

58/0966 **New!**

To be discontinued by Dec 2020

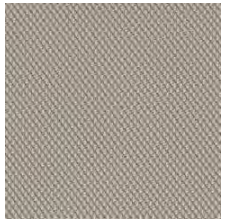
58/0205

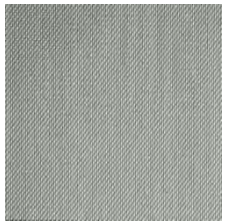
58/0113

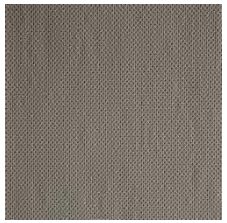
58/0253

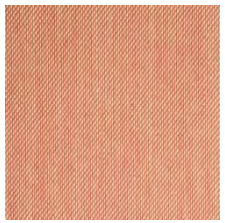
58/0515

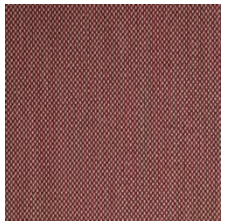
58/0645

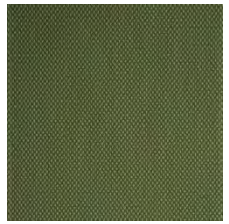
58/0946

EU Ecolabel

Collection Antic Cuir Serie 100 - Leather

PRICE GROUP 5
Collection Number: 98
Material: Pigmented grain-leather

98/1103

98/1145

98/1148

98/1142

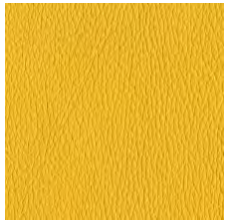
98/1134

98/1114

98/1101

98/1128

98/1179

98/1126

Collection Hallingdal 65 - New!

PRICE GROUP 6
Collection Number: -
Material: 70% New Wool, 30% Viscose

SZ - 110

SZ - 116

SZ - 130

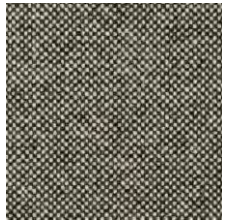
SZ - 126

SZ - 368

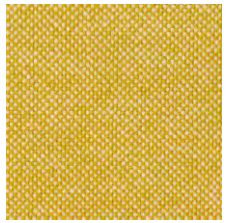
SZ - 407

SZ - 200

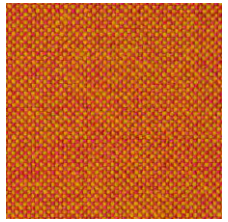
SZ - 526

SZ - 687

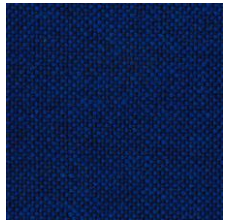
SZ - 754

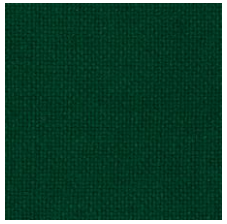
SZ - 764

SZ - 944

Collection Divina Melange 3 - New!

PRICE GROUP 6
Collection Number: -
Material: 100% New Wool

SV - 120

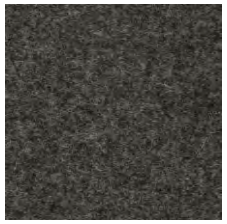
SV - 170

SV - 180

SV - 227

SV - 427

SV - 557

SV - 967

SV - 687

Collection Royal - Leather

PRICE GROUP 6
Collection Number: 97
Material: Pigmented grain-leather

97/7360

97/7370

97/7310

97/7388

97/7110

97/7371

97/7355

97/7116

97/7328

97/7173

Collection Runner

PRICE GROUP Mesh
Collection Number: 40 - Mesh
Material: 100% Polyester

40/0173
Moon Flower

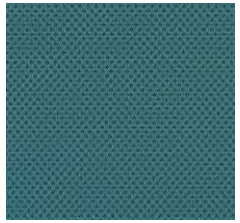
40/6150
Corn Flower

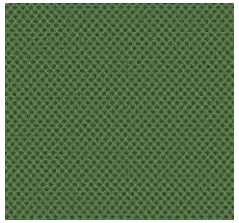
40/8118
Peat Moss

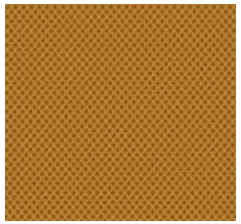
40/2055
Sunflower

40/4127
Sedum

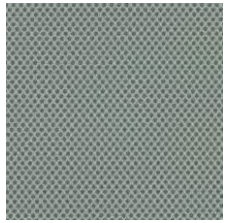
40/0169
Silver Leaf

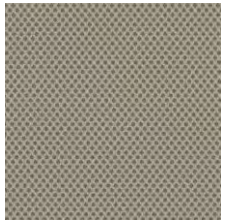
40/1191
Beach

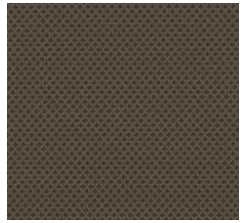
40/1193
Mushroom

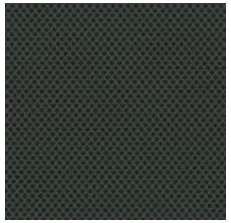
40/0171
River Rock

40/0170
Mulch

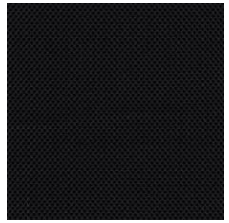
40/0999
Black

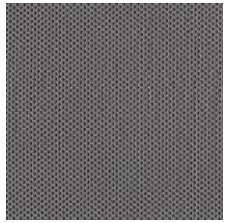
40/0011
Byzantina

Collection Rhythm

PRICE GROUP Mesh
Collection Number: 42 - Mesh
Material: 100% Polyester FR

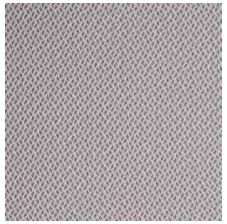
42/0165

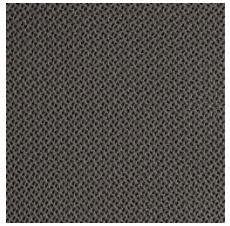
42/0176

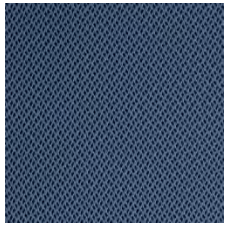
42/6152

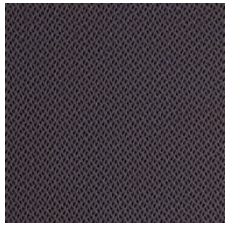
42/0025

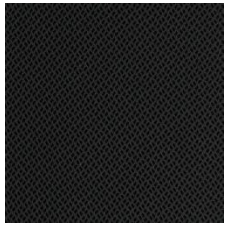
42/0999

Collection Mesh

PRICE GROUP Mesh
Collection Number: 47/0400 – Mesh
Material: 100% Polyester

47/0401
Support

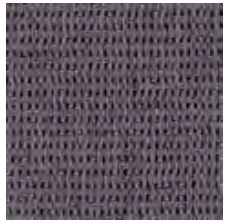
47/0402
Comfort

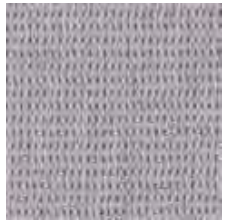
47/0403
Relax

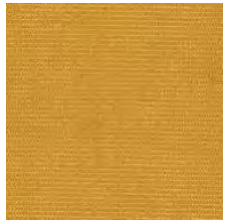
47/0411
Joy

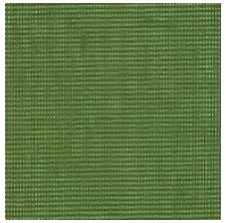
47/0413
Zen

Collection Mesh 47

PRICE GROUP Mesh
Collection Number: 47
Material: 70% Polyester, 30% Polyamide

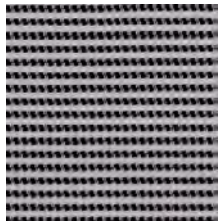

47/0020*
Grey-Black

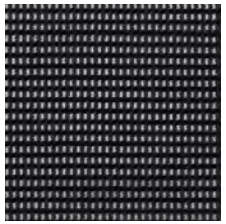

47/0010*
Black

Discontinued by March 2020

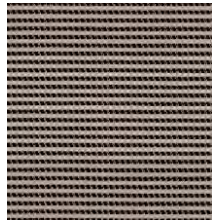

47/0312
Sand-Black

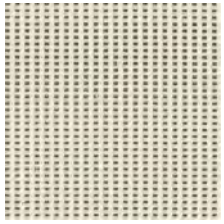

47/0337
White

* Available only for Comforto 99, Comforto 55 and Comforto 39

Collection Mesh 48*

PRICE GROUP Mesh
Collection Number: 48
Material: 100% Polyester

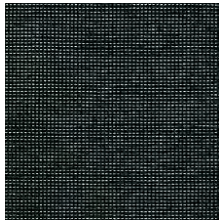

48/0201
Black

48/0205
Fog

48/0208
Slate

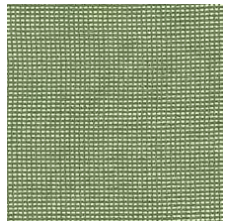

48/0203
Kale

* Available only for Very Task

Collection Soji Knit*

PRICE GROUP - Knit
Collection Number: For Seating, Soji
Material: 95% Polyester, 5% Monofilament Polyester

Carbon – XT001

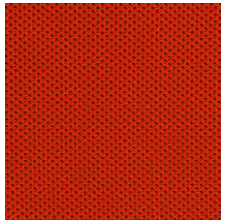
Cayenne – XT002

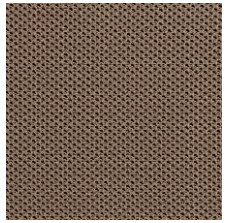
Clay - XT003

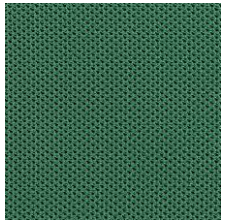
Juniper – XT004

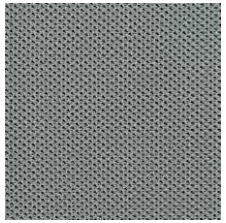
Mist - XT005

Navy – XT006

* Available only for Soji

Collection Noble

PRODUCT SPECIFIC
Collection Number: Wing surface for Harbor Work Lounge
Material: Faux leather , 100% Recycled Ultra-Microfiber (80% Polyester Non-Woven; 20% Non-Fibrous Polyurethane)

JA-BE
Birs's Egg

JA-CA
Carbon

JA-CT
Citrus

JA-CW
Cornwall

JA-EM
Ember

JA-FA
Fawn

JA-FG
Fresh Green

JA-LG
Light grey

JA-GR
Oxford Gray

Product Specific – Colours and Finishes may vary by product, please check Product Colour Matrix for appropriate colours

Finishes

The broad spectrum of surfaces we offer at Haworth ranges from real wood and veneer to melamine and glass, giving you every opportunity to select the right solution to suit your specific requirements.

Note, that the following digital samples are for illustration purposes only.

For the real colour, please refer to the physical swatch.

All digital samples are valid until further notice.

Plastic – Very

PRODUCT SPECIFIC – Very Guest

209 Snow

202 Canvas

206 Glacier

205 Fog

207 Grass

204 Ember

210 Tomato

208 Slate

203 Cocoa

201 Black

Perforated Back Structure

Product Specific – Colours and Finishes may vary by product, please check Product Colour Matrix for appropriate colours

Plastic Seating

PRODUCT SPECIFIC
Material: 100% Polymer

Snow/White	Fog	Smoke	Smooth Plaster	Black

Product Specific – Colours and Finishes may vary by product, please check Product Colour Matrix for appropriate colours

Plastic Shell – Maari

PRODUCT SPECIFIC
Material: 100% Polymer

Maari™

Smooth Plaster

Indigo

Product Specific – Colours and Finishes may vary by product, please check Product Colour Matrix for appropriate colours

Plastic – Tambour doors

PRODUCT SPECIFIC – Storages/Tambour doors

T01/TA1 (Acoustic) White EC

T04 - Dark Grey EC

TEW - Edelweiss EC

TLE0 - Titanium EC

Melamine

MELAMINE Standard

M01 – White EC

MEW - Edelweiss EC

M04 – Dark Grey EC

M05 - Sand EC

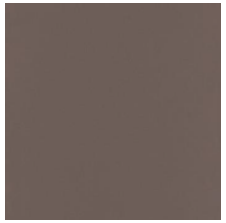

M06 - Lava EC

MA1 - Acoustics White EC

MELAMINE Decor

MD4 - Oak EC

MD5 - Maple EC

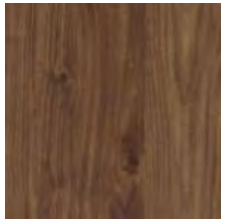

MD6 - Walnut EC

M02 - Light Grey EC

Product Specific – Colours and Finishes may vary by product, please check Product Colour Matrix for appropriate colours

Powder/Lacquer Melamine

NEW DESIGN COLOURS

TR1H0 –
Structured Terra

TRRR0 –
Structured Rusty Red

TR1G0 –
Structured Blue Jay

TR1Q0 –
Structured Park Green

TR1J0 –
Structured Sky Blue

TR1K0 –
Structured Wren

TR1M0 –
Structured Lava

TRCT0 –
Structured Chartreuse

Note: These design colours will not follow standard warranty. Colours and Finishes may vary by product, please check Product Colour Matrix for appropriate colours

Veneer

SPECIAL

V49 – Natural Oak EC*

NWW35 - Walnut EC*

NRW38 – Black Oak EC*

* Availability status: Except for Be_Hold, veneer will be handled via special processes until further notice

Wood Surface

MASSIVE WOOD

WD1 –
Wood Oak

WOOD LEG OPTIONS - Poppy™

M5W35 -
Natural Oak

M6W35 –
Natural Walnut

M7W43 –
Black Ash

WOOD LEG OPTIONS - Maari™

M5W35 -
Natural Oak

SIDE TABLE OPTION – Harbor Work Lounge

NR-W35 –
Rift-Cut White Oak

Wood Surface - Beech

PRODUCT SPECIFIC – Comforto 66 Seating

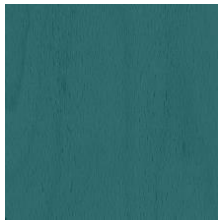

Beech Wood stained in Petrol - 269

Beech Wood stained in Cherry - 255

Beech Wood with a black stain - 254

Beech Wood Natural - 250

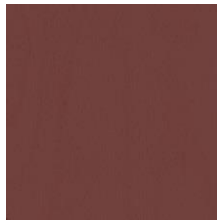

Beech Wood Lacqured in red - 268

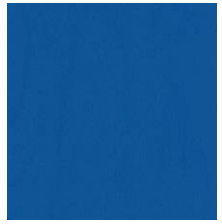

Beech Wood Lacqured in Blue - 267

Product Specific – Colours and Finishes may vary by product, please check Product Colour Matrix for appropriate colours

Glass

Snowglass
EC VBL

Clear transparent
EC OVT

PLEXIGLASS

White Sateen
plexiglass*

* Available for Audience and Hugo storage only

The images shown and colour representations are subject to your monitor quality and screen resolution settings. Physical samples are recommended, and available through your local Haworth dealer.

Structures – Base Seating

METAL – SEATING / CHAIR BASES

TRTW0 –
Structured White EC

040 –
Structured Black EC

707 –
Chrom EC

TRLE0 –
Titanium EC

600 -
Alu Polished EC

Product Specific – Colours and Finishes may vary by product, please check Product Colour Matrix for appropriate colours

Structures – Lounge Seating

PRODUCT SPECIFIC

METAL BASES –Harbor Work Lounge

TRTW0 - Structured White EC

600 – Alu Polished EC

TRLE0 – Titanium EC

040 - Structured Black EC

CHAIR BASE/TRIM – Windowseat

TRTW0 -Structured White EC

TRCT0 - Structured Chartreuse

Accent red

040 - Structured Black EC

Structures - Furniture

METAL – FURNITURE POWDER PAINTS STANDARD

TRTW0 –
Structured White EC

P08 –
Structured Sand EC

040 –
Structured Black EC

TRLE0 –
Titanium EC

SW -
Alu Graphite EC

Product Specific – Colours and Finishes may vary by product, please check Product Colour Matrix for appropriate colours

Structures -Furniture

PRODUCT SPECIFIC – Intuity
Additional options for metal colours for Accent Plate*

White EC

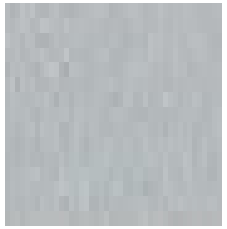
Alu light silver EC

Signal red EC

Ice blue EC

Orange EC

*Accent plate colours only apply to the side plates of Intuity desks, NOT to the central/recessed leg of bench systems.

Product Care Instructions

The following instructions are recommendations only. While these instructions are usually effective, each circumstance is unique, and we cannot guarantee the treatments will be completely successful.

General maintenance: Wipe with a mild detergent and warm water. Stain removal: Wipe with a non-abrasive cleaner, rinse with warm water and dry with a soft cloth.

Fabric Care

Most fabrics can be easily maintained by simply vacuum cleaning or brushing and cleaning with dry foam. Leather finishes should be wiped down with a slightly damp cloth or a recommended leather cleaner.

Wood

Dust your wood furniture regularly to avoid build-up of dirt and grime that can dull the finish. Dust with a clean damp cloth following the grain of the wood. Wipe clean with a soft, dry cloth. Do not use excess amounts of water and do not allow water to stand on the wood surface.

Other Material

Leathers: Wipe down with barely damp cloth or use a recommended leather cleaner.

Glass:Spray with a glass spray and wipe with a soft dry cloth.

Metal: Wipe with a mild detergent and warm water. For metal storage and chair bases, avoid getting the moving parts damp.

For more details regarding Product Care, please visit haworth.com

© Haworth, Inc. March, 2020